



Guangdong Guose Building Technology Group Co., LTD

广东国色建筑科技集团有限公司
Guangdong Guose Building Technology Group Co., LTD
广州市白云区西槎路423号华悦大厦311室
Room 311, Huayue Building, 423 Xicha Road,
Baiyun District, Guangzhou City, Guangdong Province

公司联系人:吴小姐/Shirley
Company contact: Miss Wu/Shirley
联系电话:15625117002
Tel.:15625117002



小红书



抖音



微信公众号



INSTAGRAM



公司简介 Company Profile

国色集团有着 29 年历史, 主营生产及销售苹果舱, 太空舱, A 型轻钢房, 拖挂房屋, 房车, 在肇庆市鼎湖区有 10 万多平米的厂房, 生产链齐全, 有着 300 多人的团队, 业务洽谈, 设计制作, 售后跟进, 能给予客户提供一条龙的服务。

GUOSER GROUP HAS 29 YEARS OF HISTORY, THE MAIN PRODUCTION AND SALES OF APPLE CABIN, SPACE CAPSULE, A TYPE LIGHT STEEL ROOM, TRAILER HOUSE, RV, IN ZHAOQING DINGHU DISTRICT HAS MORE THAN 100,000 SQUARE METERS OF PLANT, COMPLETE PRODUCTION CHAIN, WITH MORE THAN 300 PEOPLE TEAM, BUSINESS NEGOTIATIONS, DESIGN AND PRODUCTION, AFTER-SALES FOLLOW-UP, TO PROVIDE CUSTOMERS WITH ONE-STOP SERVICE.



荣誉 Glories Of Company

拥有 ISO9001 欧盟 CE 认证 SGS 认证,
以及 10 多个专利技术的注册。
WITH ISO9001, EU CE CERTIFICATION AND
SGS CERTIFICATION,
AND THE REGISTRATION OF MORE THAN 10
PATENTED TECHNOLOGIES.



联系人: 吴小姐 / Shirley

电话: 15625117002

Company contact : Miss Wu / Shirley

Tel : 15625117002

轻钢房屋材料解说

LIGHT STEEL HOUSING MATERIAL EXPLANATION



主体：我司轻钢房屋主框架使用钢卷压制成型的轻钢组件，材质内含铝元素，在使用的过程中不易被腐蚀，安装也方便。
主体中空层：巖棉或聚氨酯填缝胶（具体看地理位置使用）、防水透气膜
外墙板：塑木面板、防腐木装饰板、水泥纤维板、铝镁锰板
内墙板：桑拿木板、木饰面板、竹木纤维板
地板：SPC地板、地板胶、复合木地板、地砖

Main body: The main frame of our light steel house is made of light steel components pressed by steel coils. The material contains aluminum elements, which is not easy to be corroded in the process of use and easy to install.
The main hollow layer: contains rock wool or polyurethane sealant (depending on the geographical location), waterproof breathable film
Exterior wall panel: plastic wood panel, anticorrosive wood decorative board, cement fiber board, aluminum magnesium manganese board
Inner wall board: sauna board, wood decoration panel, bamboo wood fiberboard
Floor: spc floor, floor glue, composite wood floor, floor tile



塑木面板
Plastic wood panel



铝镁锰屋面板
Neomagnal



地板胶
Floor glue

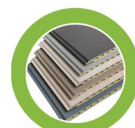

竹木纤维板
Bamboo fiber board

轻钢结构：屋面系统

Light steel structure:
roofing system

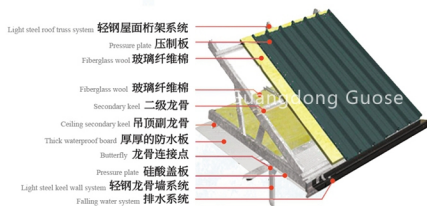

轻钢结构：墙体系统

Light steel structure:
wall system

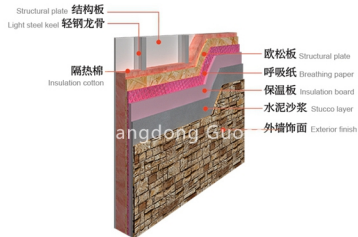

轻钢结构：地面系统

Light steel structure:
ground system

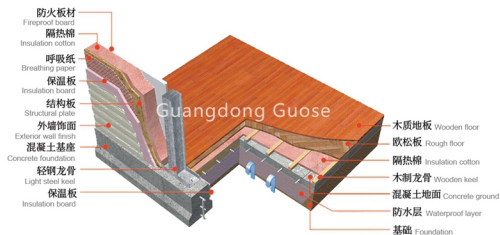

住宅系统

基本组成部分

THE BASIC COMPONENTS OF THE HOUSING SYSTEM

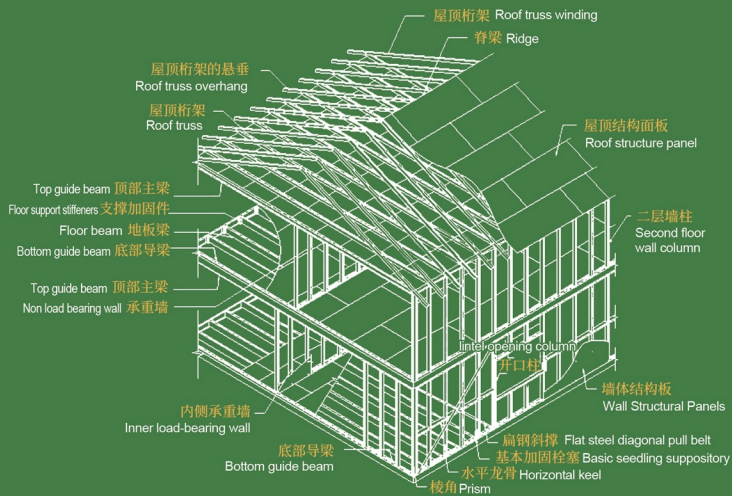

MK01

模块化房屋

MODULAR HOUSE

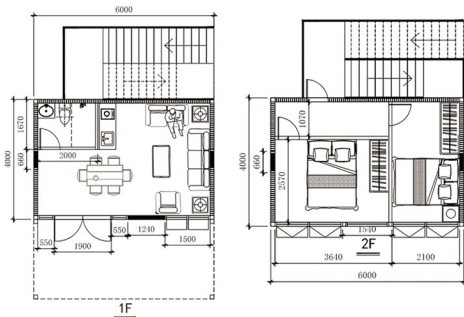
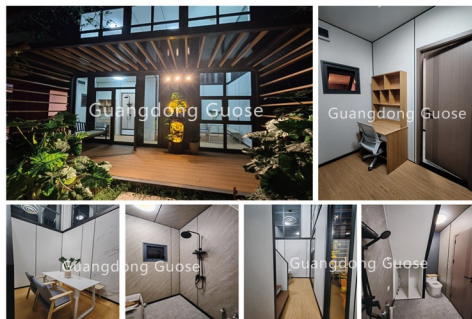

占地尺寸: 6000 x 4000 x 5900mm

总使用面积: 48 m²

层数: 两层

布局: 两室一厅一厨一卫

Footprint: 6000 x 4000 x 5900mm

Total use area: 48 m²

Number of floors: Two

Layout: Two rooms, one living room, one kitchen and one bathroom

MK01-1

模块化房屋

MODULAR HOUSE



占地尺寸: 16140 x 5000 x 6000mm

总使用面积: 160 m²

层数: 两层

布局: 三室二厅一厨二卫

Footprint: 16140x 5000 x 6000mm

Total use area: 160 m²

Number of floors: Two

Layout: Three bedrooms, two living rooms, one kitchen, two bathrooms

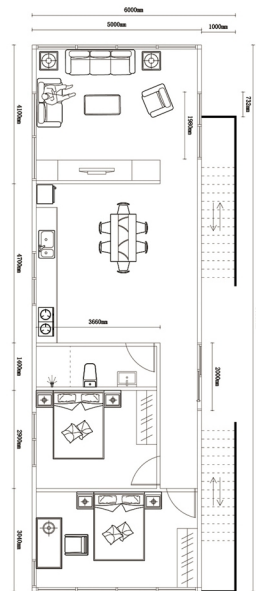
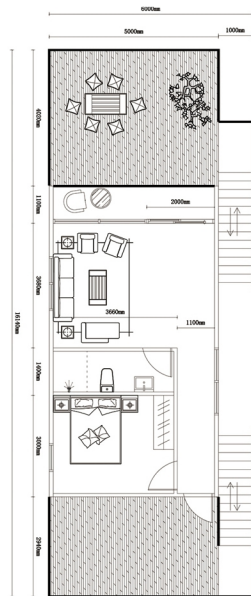

MK02

模块化房屋

MODULAR HOUSE

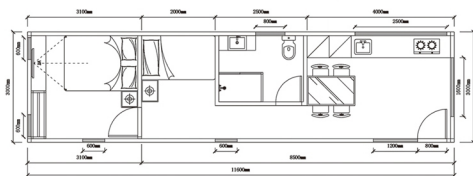
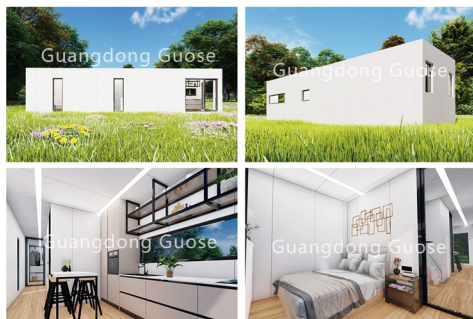

占地尺寸: 11600 x 3000 x 3000mm

总使用面积: 34.8 m²

层数: 一层

布局: 一室一厅一厨一卫

Footprint: 11600 x 3000 x 3000mm

Total use area: 34.8 m²

Number of floors: One

Layout: One room, one living room, one kitchen and one bathroom

MK06

模块化房屋

MODULAR HOUSE

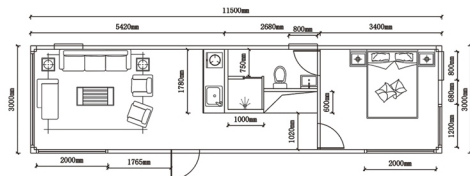

占地尺寸: 11500 x 3000 x 3000mm

总使用面积: 34.5 m²

层数: 一层

布局: 一室一厅一厨一卫

Footprint: 11500 x 3000 x 3000mm

Total use area: 34.5 m²

Number of floors: One

Layout: One room, one living room, one kitchen and one bathroom

MK03

模块化房屋

MODULAR HOUSE

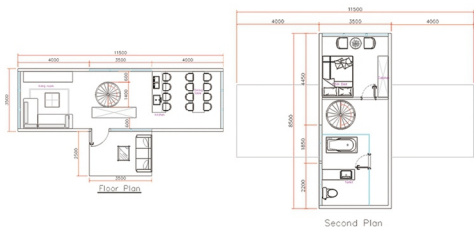

占地尺寸: 11500 x 3500 x 3000mm(一楼) 3500 x 2500 x 3000mm(一楼凉亭)
8500 x 3500 x 3000mm(二楼)

总使用面积: 79 m²

层数: 两层

布局: 一室一厅一厨一卫

Footprint: 11500 x 3500 x 3000mm(first floor) 3500 x 2500 x 3000mm(first floor gazebo)
8500 x 3500 x 3000mm(second floor)

Total use area: 79 m²

Number of floors: Two

Layout: One room, one living room, one kitchen and one bathroom

MK03-1

模块化房屋

MODULAR HOUSE

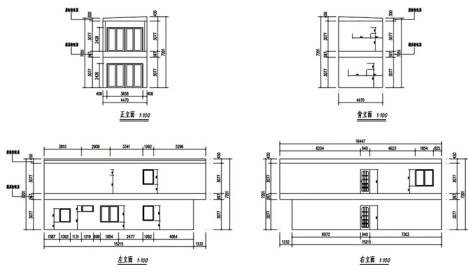

占地尺寸: 16447 x 4470 x 7200mm

总使用面积: 73 m²

层数: 两层

布局: 两室两厅两厨两卫

Footprint: 16447 x 4470 x 7200mm

Total use area: 73 m²

Number of floors: Two

Layout: Two bedrooms, two living rooms, two kitchens, two bathrooms

MK05

模块化房屋

MODULAR HOUSE

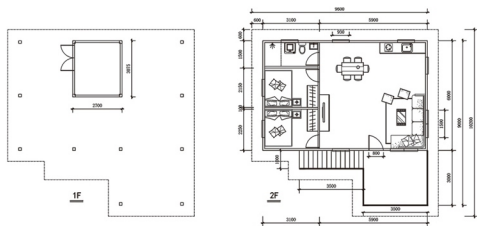

占地尺寸：3075 x 2700 x 1200mm(一楼) 9000 x 6000 x 3000mm(房间)
3500 x 3000 x 3000mm(凉亭)

总使用面积：72.8 m²

层数：两层

布局：两室一厅一厨一卫

Footprint: 3075 x 2700 x 1200mm(first floor) 9000 x 6000 x 3000mm(room)

3500 x 3000 x 3000mm(gazebo)

Total use area: 72.8 m²

Number of floors: Two

Layout: Two rooms, one living room, one kitchen and one bathroom

项目案例

PROJECT CASE



模块化房屋项目

MODULAR HOUSE PROJECT

项目案例

PROJECT CASE



模块化房屋项目

MODULAR HOUSE PROJECT

更多款式

MORE STYLES

▶▶▶



MK09

模块化房屋

MODULAR HOUSE

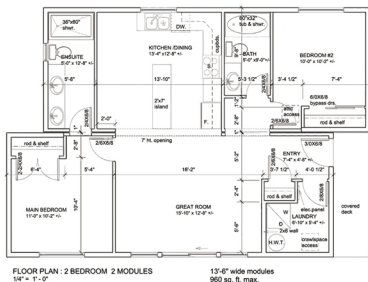
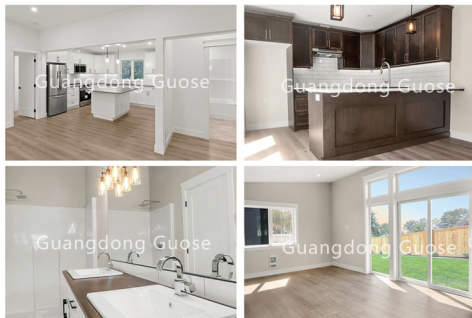

占地尺寸: 10800 x 8230x 4252mm

总使用面积: 89 m²

层数: 两层

布局: 两室一厅一厨一卫

Footprint: 10800 x 8230x 4252mm

Total use area: 89 m²

Number of floors: Two

Layout: Two rooms, one living room, one kitchen and one bathroom

MK10

模块化房屋

MODULAR HOUSE



占地尺寸: 12500 x 11500 x 3000mm

总使用面积: 143.75 m²

层数: 一层

布局: 两室一厅一厨一卫

Footprint: 12500 x 11500 x 3000mm

Total use area: 143.75 m²

Number of floors: One

Layout: Two rooms, one living room, one kitchen and one bathroom

LK001

单层一房简约款

A SINGLE FLOOR ROOM SIMPLE STYLE

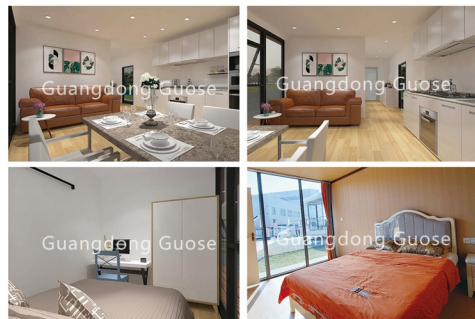

占地尺寸：9000 x 5000 x 3000 mm

总使用面积：45 m²

层数：单层

布局：两室一厅一卫一厨

Covering size: 9000 x 5000 x 3000 mm

Total usable area: 45 m²

Number of floors: One

Layout: Two bedrooms, one living room, one bathroom and one kitchen

LK002

单层一房简约款

A SINGLE FLOOR ROOM SIMPLE STYLE

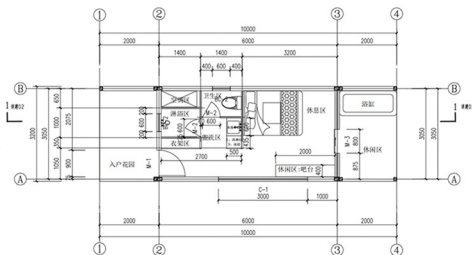

占地尺寸: 10000 x 3233 x 3300 mm

总使用面积: 32.33 m²

层数: 单层

布局: 一室一厅一卫

Covering size: 10000 x 3233 x 3300 mm

Total usable area: 32.33 m²

Number of floors: One

Layout: One bedroom, one living room and one bathroom

LK003

双层简约款

DOUBLE LAYER SIMPLE



占地尺寸：7000 x 3000 x 4600 mm

总使用面积：21 m²

层数：双层

布局：一室一厅一卫一厨

Covering size: 7000 x 3000 x 4600 mm

Total usable area: 21 m²

Number of floors: Two

Layout: One bedroom, one living room, one bathroom and one kitchen

项目案例

PROJECT CASE



模块化房屋项目

MODULAR HOUSE PROJECT

项目案例

PROJECT CASE



模块化房屋项目

MODULAR HOUSE PROJECT

项目案例

PROJECT CASE



模块化房屋项目

MODULAR HOUSE PROJECT





更多款式
MORE STYLES
▶▶▶



LA001

双层两房外漂款

TWO FLOORS AND TWO ROOMS

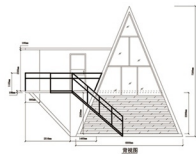
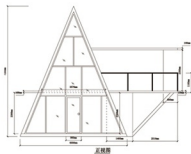
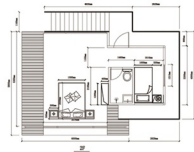
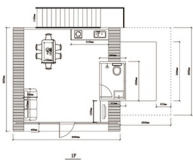

占地尺寸: 8828 x 6900 x 7300mm

总使用面积: 60.91 m²

层数: 两层

布局: 两室一厅一厨一卫

Footprint: 8828 x 6900 x 7300mm

Total use area: 60.91 m²

Number of floors: Two

Layout: Two rooms, one living room, one kitchen and one bathroom

LA002

双层一房标准款

DOUBLE FLOOR ONE ROOM STANDARD

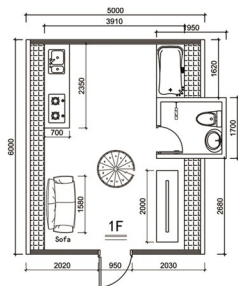
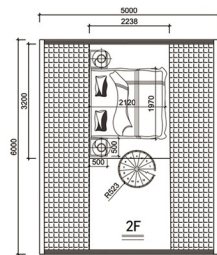

占地尺寸: 5000 x 6000 x 6000mm

总使用面积: 30 m²

层数: 两层

布局: 两室一厅一厨一卫

Footprint: 5000x 08 square meters

Total use area: 30 m²

Number of floors: Two

Layout: Two rooms, one living room, one kitchen and one bathroom

LA006 双层两房升级版

TWO-TIER, TWO-ROOM UPGRADE

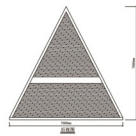
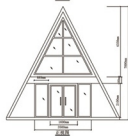
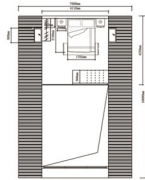
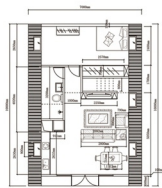

Guangdong Goose Building Technology Group Co., LTD

占地尺寸: 7000 x 10000 x 7000 mm

总使用面积: 70 m²

层数: 两层

布局: 两室一厅一厨一卫

Covering size: 7000 x 10000 x 7000 mm

Total use area: 70 m²

Number of floors: Two

Layout: Two rooms, one living room, one kitchen and one bathroom

LA007

双层一房豪华款

TWO FLOORS, ONE ROOM LUXURY

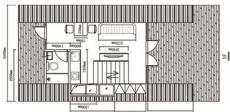
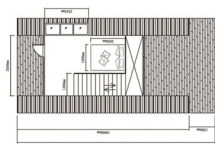
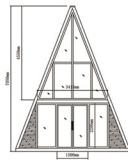
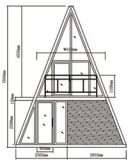
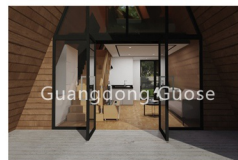

Guangdong Guose Building Technology Group Co., Ltd.

占地尺寸: 11500 x 5500 x 7000 mm

总使用面积: 63 m²

层数: 两层

布局: 一室一厅一厨一卫

Covering size: 11500 x 5500 x 7000 mm

Total used area: 63 m²

Number of floors: Two

Layout: One bedroom, one living room, one kitchen and one bathroom

LR001 6米圆形屋

CIRCULAR HOUSE

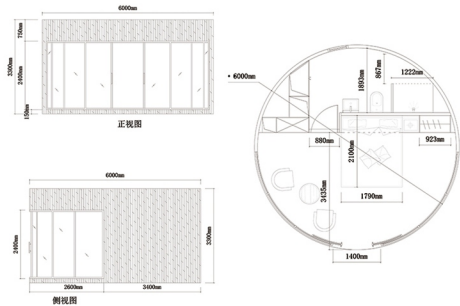

占地尺寸：6000 x 6000 x 3300 mm

总使用面积：36 m²

层数：单层

布局：一厅一卫

Covering size: 6000 x 6000 x 3300 mm

Total usable area: 36 m²

Number of floors: One

Layout: One bedroom and one bathroom

项目案例

PROJECT CASE



圆形房屋项目

CIRCULAR HOUSE PROJECT

项目案例

PROJECT CASE



A 型屋项目

TYPE A HOUSING PROJECT



项目案例

PROJECT CASE



A 型屋项目

TYPE A HOUSING PROJECT



TH001

双层一房简约款

DOUBLE FLOOR ONE ROOM SIMPLE STYLE



Guangdong Guose

Guangdong Guose

Guangdong Guose

Guangdong Guose

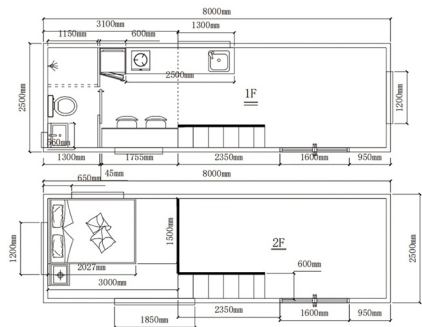

Guangdong Guose Building Technology Group Co., LTD

占地尺寸: 8000 x 2500 x 4200 mm

总使用面积: 20 m²

层数: 双层

布局: 一室一厅一卫

Covering size: 8000 x 2500 x 4200 mm

Total usable area: 20 m²

Number of floors: Two

Layout: One bedroom, one living room and one bathroom

TH002 双层一房简约款

DOUBLE FLOOR ONE ROOM SIMPLE STYLE

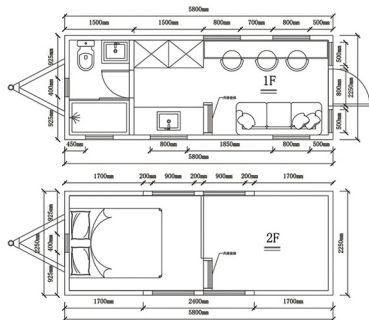

占地尺寸: 5800 x 2250 x 4200 mm

总使用面积: 13 m²

层数: 双层

布局: 一室一厅一卫一厨

Covering size: 5800 x 2250 x 4200 mm

Total usable area: 13 m²

Number of floors: Two

Layout: One bedroom, one living room, one bathroom and one kitchen

TH003

双层一房简约款

DOUBLE FLOOR ONE ROOM SIMPLE STYLE

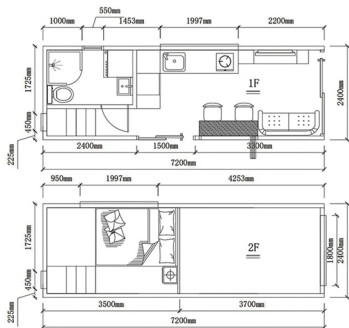

占地尺寸: 7200 x 2400 x 4200 mm

总使用面积: 17.28 m²

层数: 双层

布局: 一室一厅一卫一厨

Covering size: 7200 x 2400 x 4200 mm

Total usable area: 17.28 m²

Number of floors: Two

Layout: One bedroom, one living room, one bathroom and one kitchen

TH004

单层一房简约款

A SINGLE FLOOR ROOM SIMPLE STYLE

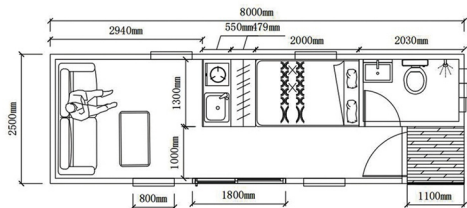

占地尺寸: 8000 x 2500 x 2100 mm

总使用面积: 20 m²

层数: 单层

布局: 一室一厅一卫一厨

Covering size: 8000 x 2500 x 2100 mm

Total usable area: 20 m²

Number of floors: One

Layout: One bedroom, one living room, one bathroom and one kitchen

TH006

双层一房简约款

DOUBLE FLOOR ONE ROOM SIMPLE STYLE

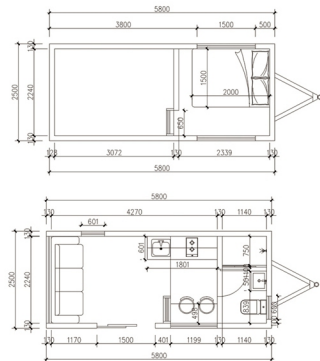

占地尺寸: 5800 x 2500 x 4000 mm

总使用面积: 14.5 m²

层数: 双层

布局: 一室一厅一卫一厨

Covering size: 5800 x 2500 x 4000 mm

Total usable area: 14.5 m²

Number of floors: Two

Layout: One bedroom, one living room, one bathroom and one kitchen



运输方式及安装

MODE OF TRANSPORTATION AND INSTALLATION



两种运输方式

TWO KINDS OF TRANSPORTATION

1. 完全拆卸发货，即把所有钢卷压制成型后的部件，在不组装下发货。这样能节约一点运输空间，但安装的时候花的时间也多。
 2. 模块化发货，即把散件组装成一个个整体的框架，再打包发货，能极大地节约时间，更快地把房屋安装好。2-4 人就能快速安装好，缺点是占用的运输空间会多一点。
1. Complete disassembly delivery, that is, all the steel coil pressed forming parts, shipped without assembly. This saves a little shipping space, but it also takes a lot of time to install.
 2. Modular delivery, that is, assemble the pieces into a whole frame, then package delivery, can greatly save time, faster to install the house. Two to four people can be installed quickly, the disadvantage is that the transportation space will be a little more.



钢卷散件组装
STEEL COIL ASSEMBLY



组装好的模块
ASSEMBLED MODULE



模块装柜
MODULE HANDLING CONTAINER



工厂：广东省肇庆市鼎湖区永安工业园临江大道21号

广州办事处：广东省广州市白云区西槎路423号华悦大厦311室

Factory: No. 21, Linjiang Avenue, Yong'an Industrial Park, Dinghu District, Zhaoqing City, Guangdong Province

Guangzhou Office: Room 311, Huayue Building, 423 Xicha Road, Baiyun District, Guangzhou City, Guangdong Province